

FRONT ELEVATION

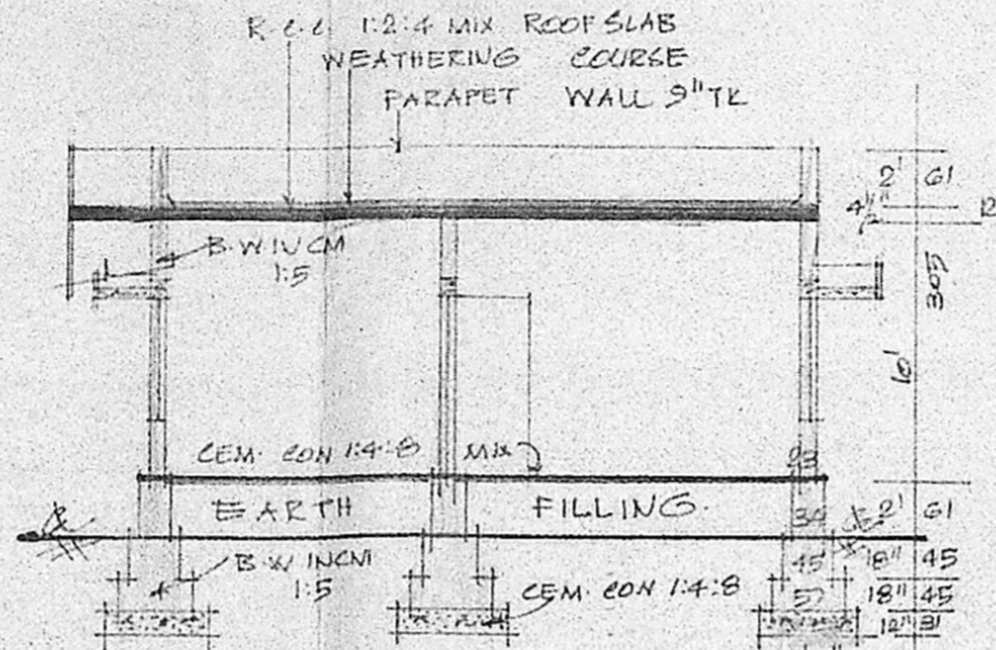

SECTION ON-AA'

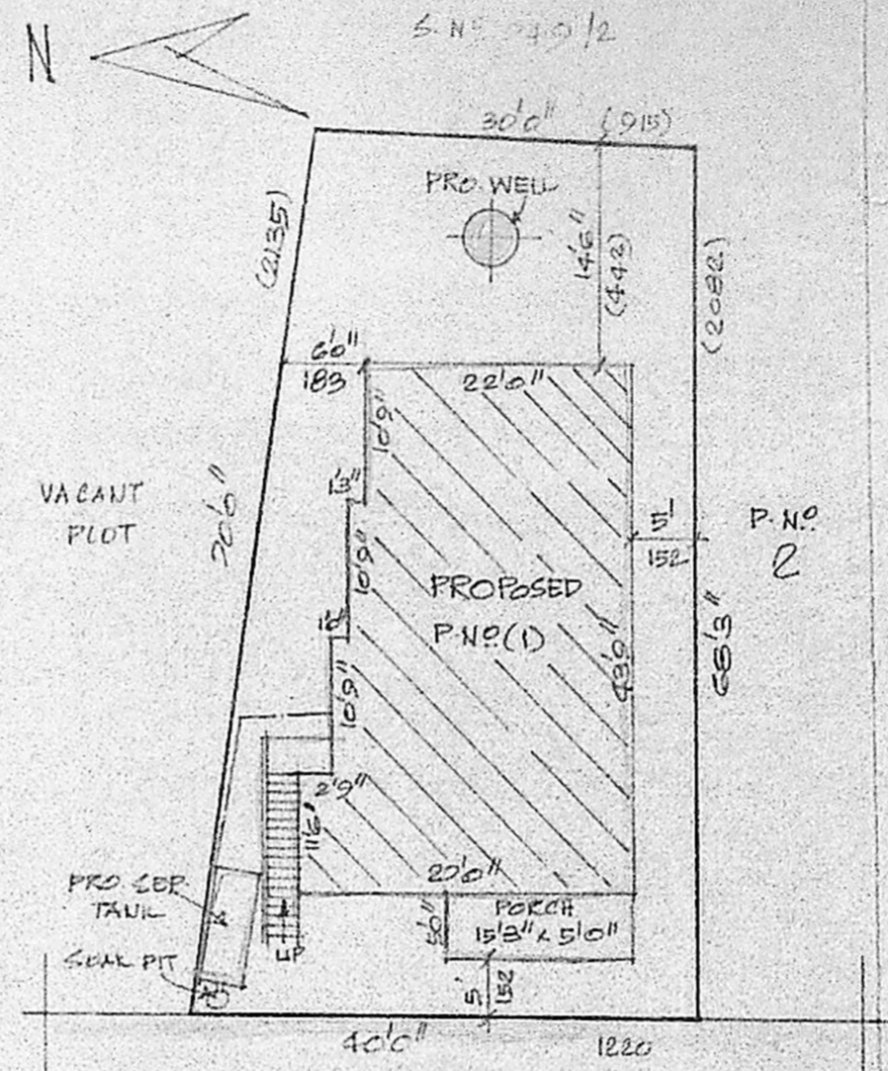

24' MAIN ROAD

SITE PLAN

SCALE 1:200

MOHAN AVENUE

MMDA - APPD PLOTS IN

P.P.P./L.O. NO. 59/89

VIPE LETTER NO P2 (L) 1997/89 74 22.3.1989

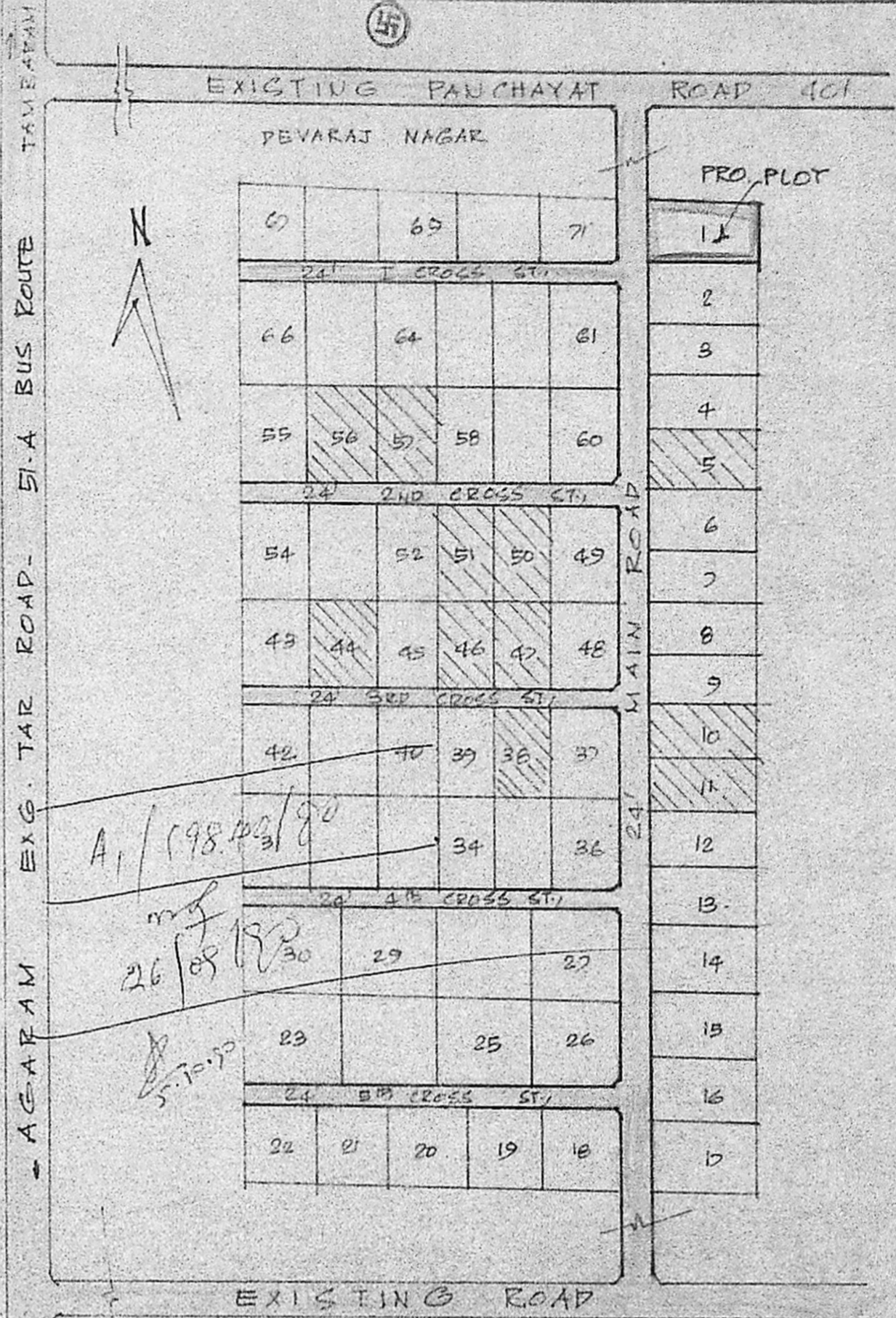

Planning Permit No. A/1665/90
APPROVED
 SUBJECT TO THE CONDITIONS OF THIS OFFICE LETTER
 No. A/19480/90 Date 21/12/90
 FOR MEMBER SECRETARY
 MADRAS METROPOLITAN DEVELOPMENT AUTHORITY
 MADRAS 600 009

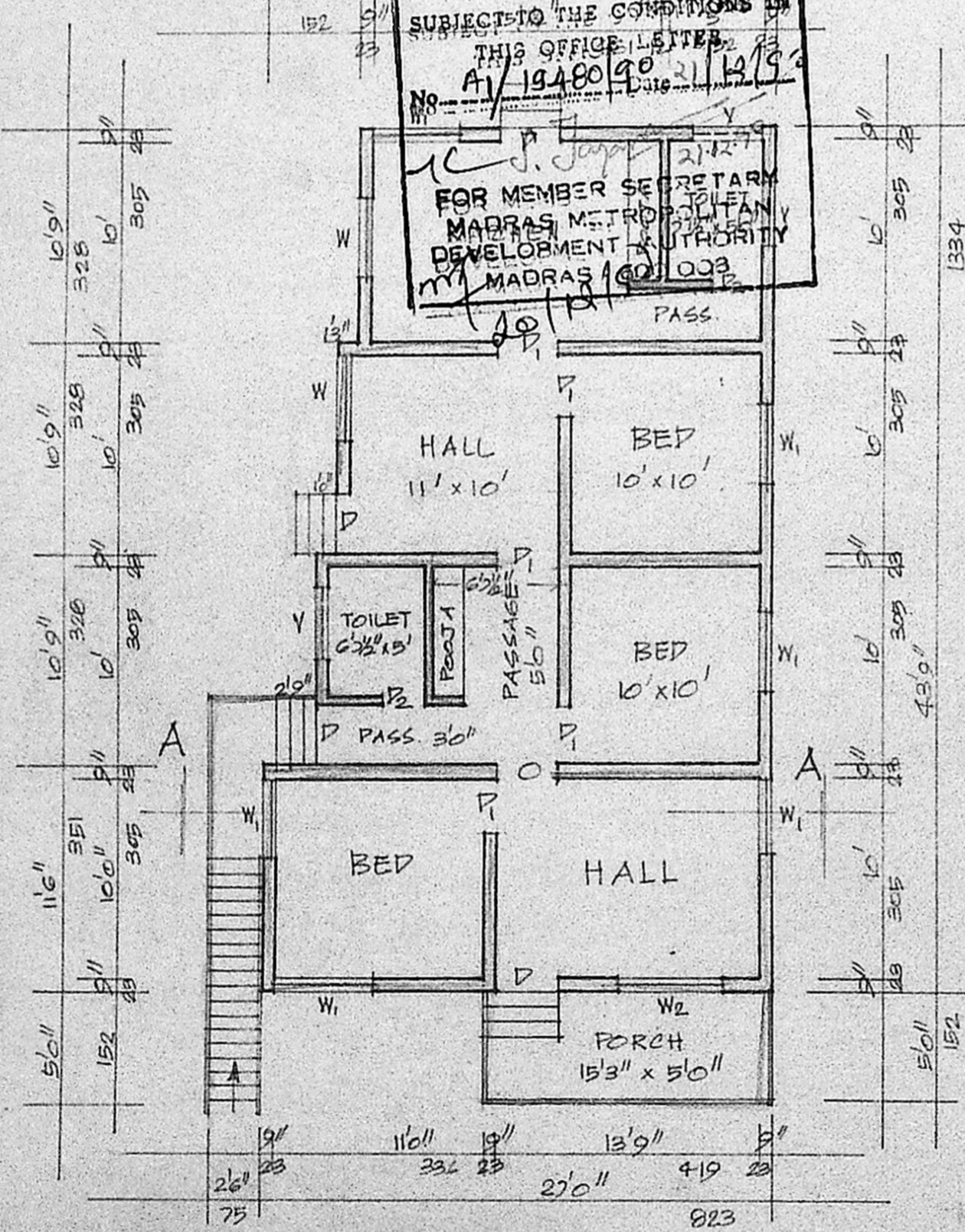

PLAN

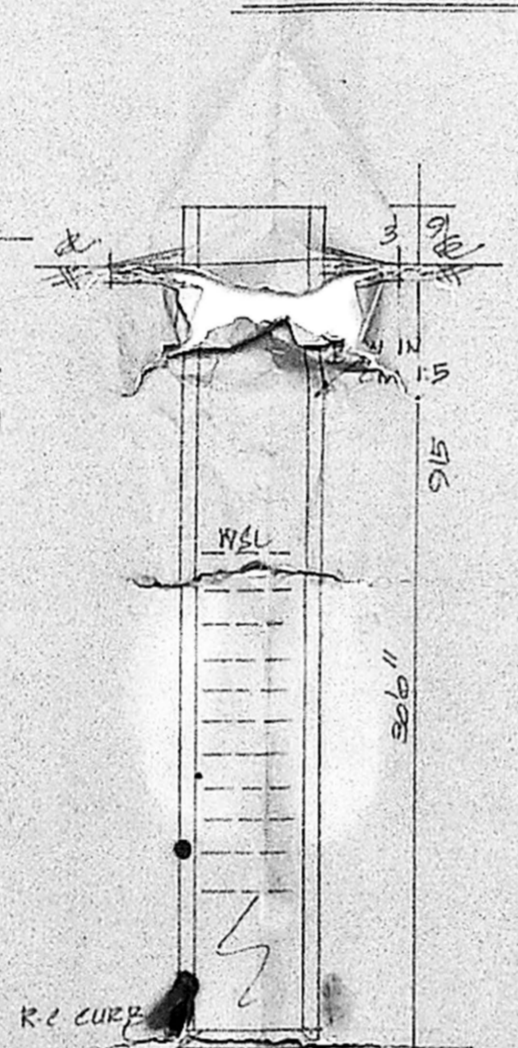

SEC. OF SEPTANK.

REFERENCE

P. DOOR	100 X 213
P1 DOOR	91 X 183
P2 DOOR	75 X 183
W WINDOW	91 X 135
W1 WINDOW	135 X 135
W2 WINDOW	183 X 135
V VENT	91 X 61

SEC OF WELL.

COLOUR INDEX

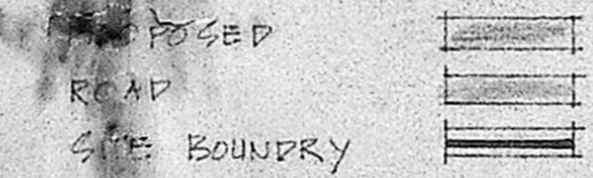

STAIR CASE DETAILS

WIDTH	75 CMS
RAISE	17 CMS
TREAD	23 CMS

PLAN SHOWING THE PROPOSED CONSTRUCTION OF A HOUSE IN SURVEY NO. 749/1PT OF MADAMBAKKAM VILLAGE - AT PLOT NO. 1. MOHAN AVENUE - MADAMBAKKAM TOWN PANCHAYAT LIMITS. - SCALE 1:100 & 200
 OWNER : E. SUBRAMANIAM.

PLOT EXTENT	2419 SQ. FT.	225 SQ. MTS.
PROPOSED PLINTH	1080 SQ. FT.	98 SQ. MTS.
OPEN SPACE	1359 SQ. FT.	127 SQ. MTS.
F.S.I	0.44	
COVERAGE	44%	

E. Subramaniam

OWNER

E. Subramaniam
 K. Krishnarajan, L.C.E.
 Consulting Engineer
 Licensed Surveyor
 MADRAS CORPORATION & TAMBARAM MUNICIPALITY
 LICENSE No. 486 (IInd Class)
 3, Brincavan Avenue, Kennedy Street
 WEST TAMBARAM, MADRAS-600 049